

Dressage At Dunmovin

West Chester, Pennsylvania

2025 USDF/USEF Level 2 Dressage Competition

Official Qualifying Competitions for:

- **2025** Great American Insurance Group/USDF Regional Dressage Championships
For show dates: April 24th and June 19th. 2025
- **2025** Colonel Bengt Ljungquist Memorial Championships
For show dates: April 24th, June 19th 2025
- **2026** Great American Insurance Group/USDF Regional Dressage Championships
For show dates: September 10, 2025
- **2026** Colonel Bengt Ljungquist Memorial Championships
For show dates: September 10 2025

Date:	Judge:	Technical Delegate	Competition #	Opening Date:	Closing Date
April 23, 2025	Lori Barnard (S-VT)	Jon Kreitz (r-VA)	329561	March 12	April 9
June 18, 2025	Sarah Geikie (S-CT)	Robyn Nunnally (r-VA)	329560	May 29	June 9
September 10, 2025	Anne Cizadlo (S-Fl)	Lisa Leana (r-PA)	332491	July 30	August 27

This is a one arena show! Run Time potentially 7:00 AM to 6:00 PM

Secretary/Manager

Doreen Garland
812 Guthrie Rd.
West Chester, PA 19380
610-416-3839
Dunmovinenterprisesllc@gmail.com

Licensee

Dunmovin Enterprises LLC
West Chester, PA
Dunmovinenterprisesllc@gmail.com

Farrier On Call

On Call
Number posted with secretary

Veterinarian

On Call
Unionville Equine Associates
Number posted with secretary

EMT on Site

Karen Boland

USEF FEES AND REQUIREMENTS:

- ◆ **USEF membership information** for EACH Rider, Owner, Trainer, Horse, Coach ~ if applicable, **is required on your entry form**. If an exhibitor does not submit the proper membership documentation to the competition and the competition can not verify such information, (with the exception of Federation measurement cards), the exhibitor will be responsible to pay a \$45 non member fee which is non refundable. (GR 1309, 2.b)
- ◆ **SAFE SPORT TRAINING** - Effective January 1, 2019, all US Equestrian adult members with a Competing Membership must complete USEF's Safe Sport training in order to be eligible to participate in USEF activities. Members can immediately access the free Safe Sport training directly through their member dashboard. ***The training consists of three modules, which take approximately 90 minutes to complete. All three modules must be completed in order for the certification to be valid.*** For questions or assistance with completing the Safe Sport Training please contact USEF Member Services Department at customercare@usef.org.
- ◆ **SAFE SPORT STATEMENT:** Reminder: All USEF Life and Senior Active members, as well as participants who have regular contact with minor athletes, are required to comply with the U.S. Center for SafeSport training requirement to be eligible to participate in the competition. All participants must adhere to the U.S. Center for SafeSport Code, USEF Safe Sport Policy, and the Minor Athlete Abuse Prevention Policies. More information about these can be found at www.usef.org.
- ◆ **SHOW PASS FEE:** Effective 12-1-2022 any rider, handler, driver, or owner are limited to one Show Pass purchase annually (December 1-November 30). **USEF Show Pass will be available for purchase by exhibitors on-line only.** Competitions should not accept payment for show pass fees and therefore this fee should not appear on the entry blank. Individuals, including parents who are signing as trainer on behalf of a minor, who are participating as a trainer or coach are not eligible for a Show Pass and must obtain a Senior Competing membership to participate in a USEF-licensed competition. Can be purchased online at www.usef.org/show-pass
- ◆ **USEF HORSE ANNUAL OR LIFETIME REGISTRATION IS REQUIRED FOR QUALIFYING CLASSES.**
- ◆ **The USEF Horse ID or Horse Recording** number is required on your entry form. If you do not have a Horse ID, you may apply for one before the competition www.usef.org , provide your USDF Horse HID number as proof for Horse ID (GR 1101)

USDF FEES AND REQUIREMENTS:

- ◆ **USDF membership information** for EACH Rider, Owner, Horse is **required on your entry form**.
- ◆ **Each USDF non-member (NM)** owner/lessee and USDF NM rider there will be a fee of \$55 collected by the competition. In addition an Affidavit form and \$5 affidavit fee will be used for any USDF member not able to provide any other proof of membership.
- ◆ **The USDF Horse ID (HID) or Lifetime** Registration is required on your entry form. If you do not have a HID or Lifetime Registration number, you will be required to fill out either a HID form or Lifetime form and pay appropriate fees. If you have a HID or Lifetime Registration and cannot provide proof, you will be required to fill out an affidavit and pay an additional \$5 fee to USDF before you are allowed to compete. **USDF Horse Lifetime Registration is required for Qualifying Classes.**
- ◆ **Para-Equestrians** - please note that beginning in the 2016 competition year, which began on October 1st, 2015, participants and horses competing in Para-Equestrian classes at USDF recognized competitions will no longer be exempt from USDF memberships. Para-Equestrian competitors will now be required to have a USDF Group Membership, a USDF Participating Membership or a USDF Non-Member ID and pay the \$55 Non-Member fee per competition. Owners of horses competing in the Para-Equestrian classes will be required to have a USDF Participating Membership, a USDF Business Membership, a USDF Group Membership or a USDF Non-Member ID and pay the \$35 Non-Member fee per competition. The horses competing in Para-Equestrian classes will be required to have a USDF HID number or be USDF Lifetime registered.

DEFINITIONS AND ELIGIBILITY:

- ◆ **CBLM:** Results of these classes are used to qualify horse and rider combinations for the 2019 Colonel Bengt Ljungquist Memorial Championships. Riders must be a member of a participating GMO. For rules go to www.cblm.org
- ◆ **GAIG/USDF –Q:** If entering a Great American Group /USDF Qualifying class, enclose additional \$20 fee. **“RIDERS** must be Active USEF members and USDF Participating Members; **OWNERS** must have a USDF Participating or Business Membership and a USEF membership (Junior Active, Senior Active, Life, or Recorded Farm (with Active Farm Owner)). **If the horse has more than one owner, at least one owner must have both active USEF membership and active USDF Participating or Business Membership. For a business or farm to be the valid owner under this requirement, it must be listed as an owner of the horse with both USEF and USDF.; HORSES** must be USEF Annual or Lifetime Recorded and have a USDF Lifetime Registration.”
- ◆ **Adult Amateur:** Adult Amateur entries must include a copy of their current USEF membership card declaring them such.
- ◆ **JR/YR:** Individuals are eligible to enter as Juniors until the end of the calendar year in which they reach the age of 18. Individuals are eligible to enter as Young Riders from the beginning of the calendar year in which they reach the age of 16 until the end of the calendar year in which they reach the age 21. Competitors shall compete as Adults from the beginning of the calendar year in which they reach age 22. (DR19.3) Riders who are 16 and 17 may compete as either Juniors or Young Riders. Date of Birth must be noted in designated spot on entry form.
- ◆ **USDF Horse Numbers:** USDF requires all competing horses to have a Horse Identification Number (HID) for the purpose of tracking scores. A HID can be obtained from USDF online for a fee \$45. If your horse is Lifetime Registered that number is your horse HID. Competitors are strongly urged to acquire this number prior to the competition. Go to www.usdf.org
- ◆ **USEF Horse Numbers:** USEF requires all competing horses to have an Identification number (ID). USEF and USDF have reached an agreement to share HID/ID numbers. Horses must be fully registered with both the USEF and USDF to be eligible to participate in the GAIG/USDF-Q classes.

IMPORTANT NOTES:

- ◆ **This is a one arena show!** Run Time potentially 7:00 AM to 6:00 PM.
- ◆ Individuals entering this competition do so with the agreement that they have read the OFFICIAL PRIZE LIST and agree to follow all the class specifications, requirements and conditions in the OFFICIAL PRIZE LIST
- ◆ Management reserves the right to return entries that are incomplete or inaccurate
- ◆ Entries must be **“POST MARKED WITH OPENING DATE” AND “RECEIVED BY CLOSING DATE”**.
- ◆ **LATE/POST ENTIRES:** Accepted if space available or agree to be on waitlist terms. A \$35.00 additional fee per entry applies.
- ◆ **NO TELEPHONE, DROPPED OFF, EMAILED OR FAXED ENTRIES ACCEPTED! ALL ENTRIES MUST HAVE A POST MARK OR TIME STAMP.**
- ◆ **REFUNDS “BEFORE” CLOSING DATE: MINUS SHOW PROCESSING FEE, PEGASUS, and STRIPE FEES.**
- ◆ **REFUNDS “AFTER“ CLOSING DATE: NO REFUNDS WILL BE GIVEN FOR SCRATCHES FOR ANY REASON.**
- ◆ **Freestyle Music:** Two options of submitting music: 1. Upload a MP3 file to a share and send a link to Dorcas@provincenr-sesllc@gmail.com - must be sent 48 hours before show - Preferred by management 2. Bring owner Ipad or mobile device that has a headphone jack - submitted to secretary at time of registration
- ◆ **Freestyle Prerequisite Requirements:** The Freestyle prerequisites listed in DR 129.9: “Except for USEF/USDF Championship classes and for FEI Pony Riders, FEI Junior and FEI Young Rider Freestyles, in order to enter a freestyle class at any level, a horse/rider combination must have received a minimum score of 63% for Training through Fourth levels and 60% for FEI levels in the highest test of the declared freestyle level or any test of a higher level at a Federation /USDF Licensed Dressage Competition or FEI recognized Dressage Competition or “open” Dressage class (i.e. open to all breeds) at a Federation Licensed Competition held prior to the competition where the horse/rider combination is entered to ride a freestyle class. To enter an FEI Para Dressage Freestyle class, a horse/rider combination must have received a minimum score of 60% in any FEI Para Dressage test (Para Novice Test, Para Intermediate Test or Para Grand Prix Test) at the rider’s classified Grade. This score may be earned at a USEF/USDF licensed Dressage Competition or FEI recognized Dressage Competition or “open” Dressage class (i.e. open to all breeds) at a Federation Licensed Competition held prior to the competition where the horse/rider combination is entered to ride a freestyle class. A photocopy of the test verifying eligibility, or copy of the USDF score verification, must be submitted with the entry for a freestyle class. All FEI Pony Rider Tests are equivalent to Second Level; all FEI Junior Tests are equivalent to Third Level; all FEI Young Rider Tests are equivalent to PSG; and the USEF Brentina Cup (Young Adult) Test and FEI

IMPORTANT NOTES CON'T:

Young Rider Grand Prix 16-25 Tests are equivalent to Intermediate II. For purposes of freestyle qualification, all are considered equivalent to the highest test of that level and may be used to enter a freestyle at that level or a level below. Young Horse and FEI Children Tests cannot be used for freestyle qualification at any level.”

- ◆ **Horse Substitutions:** Riders may substitute horses once they have entered only upon presentation of a vet certificate for the incapacitated horse, or a bill of sale, and **ONLY** in the classes in which the first horse was entered. The secretary **MUST** be notified at least 24 hours prior to the class(es) taking place **AND** a **NEW** entry form must be completed prior and a **office fee** must be included.
- ◆ **Stabling:** None Available.
- ◆ **Food:** Non Available
- ◆ **No – Shows:** If competitor fails to notify the competition secretary of their intention to scratch a test (ie: is a no show), competition management reserves the right to fill all of that competitors subsequent ride times. USEF Rule 126.1(3)b
- ◆ **Test Versions:** Current Editions of USDF Intro, USEF Training – Fourth Level and any FEI tests will be used.
- ◆ **Class and Judge Changes:** Management reserves the right to split, combine, delete, or add classes. Management also reserves the right to add or substitute judges or make any changes required by circumstances.
- ◆ Management reserves the right to cancel any classes due to hazardous weather, Acts of God, accident, or emergency. Every effort will be given to reschedule with priority given to Qualifying classes. No REFUNDS for cancellations due to hazardous weather, Acts of GOD, accidents or emergencies.
- ◆ **Sharps containers:** A sharps container will be located at the secretary stand. **Competition Management may fine any individual, including trainers, exhibitors, owner, or their agents, up to \$100 for improper disposal of needles or other sharp disposable instruments.**
- ◆ **DOGS: NO DOGS PERMITTED ON THE GROUNDS - INSURANCE LIABILITY!**
- ◆ **Damages to Third Parties:** All owners and competitors are personally responsible for damages to third parties caused by themselves, their employees, their agents, or their horses. They are therefore strongly advised to take out third party insurance providing full coverage for participation in equestrian events.

Arena Footing and Arenas:

- ◆ Competition arena is set in an Indoor arena and is a Standard Dressage Arena (20 x 60 m) with sand and rubber footing. **All tests ridden in an Indoor Arena**
- ◆ Warm Up – Sand and Rubber footing. **Outdoor arena**
- ◆ NO WARM UP or LUNGING in PARKING AREA
- ◆ Lunging is permitted in fenced grass arena next to parking.

Times & Office hours :

- ◆ The show office will be open at 6:30 am on show day.
- ◆ Show could run from 7:00 AM to 8:00 PM.
- ◆ Phone number during the show 610 – 416 – 3839
- ◆ Provisional Ride Times will be posted at The Pegasus App the week prior to the competition date.
- ◆ Official ride times will be posted at 12 noon Tuesday the day before the show. Classes may be scheduled out of order.
- ◆ Dressage classes must be run in their entirety.
- ◆ Failure to enter the arena at your specified time will result in elimination.

Scores:

- ◆ It is the responsibility of the competitor to verify the accuracy of all scores. Scoring errors must be reported to the Show Secretary within one hour of the official posting of the scores from the last class of the show day.

Foreign Competitors:

- ◆ Non-US citizens and Foreign Competitors must provide proof, in English, of current membership in good standing in their respective National Federation, or hold a current membership in good standing with USEF.

ATTENTION COMPETITORS

Each competitor is responsible for supplying management with correct association numbers (USDF, United States Equestrian Federation) for horse, owner, and rider before the day(s) of the competition. The scores of competitors who fail to supply correct numbers may not be counted toward national awards. Helpful Link to obtain cards - www.eqverification.org

LIST OF COMPETITION FEES:

USDF Non-Member Fee: <i>(if applicable) for each NM rider, owner</i>	\$55.00
USDF Affidavit Fee: <i>(If Applicable) Should a USDF member not be able to provide any other proof of membership</i>	\$5.00
Late Fee: (for any entry RECEIVED after the closing date)	\$35.00
Entry Change Fee: <i>Before or after closing date</i>	\$20
Non – Negotiable Check Fee:	\$45.00
USEF Fee: (\$8.00 USEF Fee + \$15 Drug Fee)	\$23.00/horse
Processing Fee per entry: <i>Non Refundable</i>	\$55.00
Training thru Fourth Level (includes Opportunity):	\$50.00/test
FEI Classes:	\$65.00/test
Musical Freestyles:	\$70.00
Materiale Classes:	\$50/class
GAIG Qualifying Classes:	Additional \$20.00/class

Class List

Every class offered herein which is covered by the rules and specifications of the current USEF Rule Book will be conducted and judged in accordance therewith

Opportunity: May not Cross Enter

- 100: Opportunity Training Level Test 1
- 101: Opportunity Training Level Test 2
- 102: Opportunity First Level Test 1
- 103: Opportunity First Level Test 2

USDF INTRODUCTORY:

- 104: Introductory Test A
- 105: Introductory Test B
- 106: Introductory Test C

TRAINING LEVEL:

- 1: Training Level Test 1
- 2: Training Level Test 2 (CBLM)
- 3: Training Level Test 3 - (GAIG/USDF-Q; Open)

FIRST LEVEL:

- 4: First Level Test 1
- 5: First Level Test 2 (CBLM)
- 6: First Level Test 3 - (GAIG/USDF-Q; Open)

SECOND LEVEL:

- 7: Second Level Test 1
- 8: Second Level Test 2 (CBLM)
- 9: Second Level Test 3 (GAIG/USDF- Q; Open)

THIRD LEVEL:

- 10: Third Level Test 1
- 11: Third Level Test 2 (CBLM)
- 12: Third Level Test 3 - (GAIG/USDF-Q; Open)

FOURTH LEVEL:

- 13: Fourth Level Test 1
- 14: Fourth Level Test 2 (CBLM)
- 15: Fourth Level Test 3 - (GAIG/USDF-Q; Open)

USEF:

- 16: USEF Training thru Fourth Level TOC - Open/ GAIG/USDF Q / CBLM

MUSICAL FREESTYLE:

- 17: Musical Freestyle Training Level - CBLM
- 18: Musical Freestyle TOC First - Fourth - Open/ CBLM/GAIG/USDF Q
- 19: Musical Freestyle TOC FEI - Open/CBLM/ GAIG/USDF Q

FEI:

- 20: Prix St. Georges – Open/CBLM/GAIG/USDF Q
- 21: FEI Intermediate TOC: A or B
- 22: FEI TOC: Intermediate 1 or 2; Grande Prix (or the equivalent to) – Open/CBLM/GAIG/USDF Q
- 23: USEF/FEI Young Horse TOC - *April and June only*
- 24: FEI Children Team Test - *September only*
- 25: FEI Children Individual Test - *September only*

Materiale:

- 26: Three - year Old Fillies
- 27: Three - year Old Colts and Geldings
- 28: Four and Five - year old Mares
- 29: Four and Five year old Stallions and Gelding
- 30: Dressage Seat Equitation: Open; Jr/YR; Adult Amateur

Ribbons and Awards:

- ◆ Ribbons: 1-6 place in each class - if more than 3 of a status in a class, Open will be pinned separately and AA and JR/Yr together
- ◆ High Score Award of the day for each status: Open, Adult Amateur, Jr/YR. Excludes Opportunity, Intro and MFS

ENTRIES MUST INCLUDE:

- ◆ Online entry (*preferred*) - [DUNMOVIN GOOGLE FORM](#)
- ◆ 2025 USEF Entry Form. If sending paper entry - FILL OUT ENTRY IN ITS ENTIRETY.
- ◆ \$55.00 **Processing Fee** per entry.
- ◆ \$23.00 **USEF Federation Fee** per entry. (Includes \$15 for Drugs and Medication Fee and \$8 Federation fee)
- ◆ **Class Fees**
- ◆ Please specify if *Qualifying Ride* on entry form. Enclose additional \$20 fee plus class fee. Rider must have a USDF Participating Membership and Owners must have a USDF Participating or Business Membership for qualifying rides.
- ◆ **EMERGENCY CONTACT NUMBER** in the space provided.
- ◆ **USEF Vaccination Record Required** with entry dated within 6 months of the show date. USEF - GR845
- ◆ **Negative Coggins** dated within one year of the show date. **Horse name and birth date on entry form must match coggins report and USEF / USDF documentation.** USEF GR 907.3
- ◆ Copies of USEF and USDF **Membership cards** for Rider, Owner, Trainer, Horse, and Coach (if applicable) or USEF/USDF non member fees.
- ◆ A copy of Qualifying Test for Musical Freestyle - *Prerequisite Requirements: Effective December 1, 2019, the Freestyle prerequisites listed in USEF Rule DR129.9 are changing as follows: DR 129.9: "Except for USEF/USDF Championship classes and for FEI Pony Riders, FEI Junior, FEI Young Rider and FEI Para-Equestrian Freestyles, in order to enter a freestyle class at any level, a horse/rider combination must have received a minimum score of 63% for Training through Fourth levels and 60% for FEI levels in the highest test of the declared freestyle level or any test of a higher level at a USEF/USDF licensed Dressage Competition, Federation Licensed or FEI recognized Dressage Competition, or "open" Dressage class (i.e. open to all breeds) at a Federation Licensed Competition held prior to the competition where the horse/rider combination is entered to ride a freestyle class. A photocopy of the test verifying eligibility, or copy of the USDF score verification, must be submitted with the entry for a freestyle class".*
- ◆ Include a **LEGIBLE** e-mail address on entry form. This will be used to send confirmations as well as ride times.
- ◆ **Make checks payable to: Dunmovin Enterprises LLC** - One Check Per Rider/Horse Entry Form (ei- if entering two horses two checks are required) Checks returned for insufficient funds will incur a \$35 fee. The entry will be placed on waiting list until another form of payment is secured. No exhibitor is permitted to show until all fees are paid. Competitors will be subject to USEF Non – negotiable funds Rule (GR 1508.1).

2025

Official Use Only
BRIDLE #

COMPETITION NAME _____ COMPETITION DATES _____

NAME OF HORSE		PREVIOUS NAME (IF ANY)		USEF#	USDF#	FOR SALE
BREED	SEX	HEIGHT	COLOR	COGGINS DATE (ENCLOSED COPY)	SIRE	DAM
DAM'S SIRE	COUNTRY OF BIRTH	YEAR OF BIRTH	BREEDER	FEI/PASSPORT #	MICROCHIP #	

RIDER/HANDLER _____

USEF# _____ USDF# _____ FEI/LOCAL# _____

ADDRESS _____

CITY/ST/ZIP _____

CELL PHONE _____ JR/YOUNG RIDER BIRTHDAY _____

EMAIL ADDRESS _____

RIDER CITIZENSHIP (IF NOT USA) _____

RIDER STATUS (CIRCLE ONE): JR/YG AA OPEN

OWNER _____

USEF# _____ USDF# _____ LOCAL# _____

ADDRESS _____

CITY/ST/ZIP _____

CELL PHONE _____

EMAIL ADDRESS _____

OWNER CITIZENSHIP (IF NOT USA) _____

TRAINER _____

USEF# _____ USDF# _____ LOCAL# _____

ADDRESS _____

CITY/ST/ZIP _____

CELL PHONE _____

EMAIL ADDRESS _____

COACH _____

USEF# _____ USDF# _____ LOCAL# _____

ADDRESS _____

CITY/ST/ZIP _____

Please complete all three pages. Reverse MUST be SIGNED.

CLASS NO.	DIVISION	CLASS DESCRIPTION	QUAL Y/N	FEES

SUBTOTAL CLASS FEES AND QUALIFYING FEES

USDF NON MEMBER FEE \$55 PER NON-MEMBER

OFFICE FEE AND/OR BRIDLE # FEE

USEF HORSE FEES

\$8 USEF FEE + \$15 DRUG FEE = \$23.00

CDI HORSE FEES

\$8 USEF FEE + \$25 DRUG FEE = \$33.00

IHP DISCIPLINE FEE (\$35 IF REQUIRED)

STABLING FEES _____ STALL @ \$ _____ /STALL

TACK STALLS _____ STALL @ \$ _____ /STALL

BEDDING _____ BALES @ \$ _____ /BALE

NON COMPETING HORSE FEE

SPONSORSHIP

GROUNDS FEE OR OTHER FEES _____

OTHER _____

LATE/CHANGE/BANK CHARGES FOR CC

TOTAL FEES

Stabling Information & Special Requests: Please list only ONE name (either individual or barn) for entire group (so we can get everyone together)

Group/Self	Tue	Wed	Thu	Fri	Sat	Sun	Mon
Stalls							
Tack Stalls							

Stable Group: _____ Contact: _____



I hereby agree to release, indemnify and hold harmless USDF, its instructors, officers, directors, agents, and volunteers from and against any and all loss, liability or damage arising from or because of, or in connection with, participation in this competition or related activities. I also hereby agree to release, indemnify and hold harmless the competition licensee, show management, competition staff, show committee and members, officers, directors, agents, and volunteers from and against any and all loss, liability or damage arising from or because of, or in connection with, participation in this competition or related activities.

<input type="checkbox"/> VISA	<input type="checkbox"/> AMEX	CARD NO. _____	Not Applicable	EXP DATE _____
<input type="checkbox"/> MasterCard	<input type="checkbox"/> Other _____	NAME ON CARD: _____		CVV # _____
BILLING ADDRESS _____			ZIP CODE _____	



FEDERATION ENTRY AGREEMENT

By entering a Federation-licensed Competition and signing this entry blank as the Owner, Lessee, Trainer, Manager, Agent, Coach, Driver, Rider, Handler, Vaultor or Longeur and on behalf of myself and my principals, representatives, employees and agents, I agree that I am subject to the Bylaws and Rules of the United States Equestrian Federation, Inc. (the "Federation") and the local rules of Dressage at Dunmovin (Competition). I agree to be bound by the Bylaws and Rules of the Federation and of the competition. I will accept as final the decision of the Hearing Committee on any question arising under the Rules, and agree to release and hold harmless the competition, the Federation, their officials, directors and employees for any action taken under the Rules. I represent that I am eligible to enter and/or participate under the Rules, and every horse I am entering is eligible as entered. I also agree that as a condition of and in consideration of acceptance of entry, the Federation and/or the Competition may use or assign photographs, videos, audios, cable - casts, broadcasts, internet, film, new media or other likenesses of me and my horse taken during the course of the competition for the promotion, coverage or benefit of the competition, sport, or the Federation. Those likenesses shall not be used to advertise a product and they may not be used in such a way as to jeopardize amateur status. I hereby expressly and irrevocably waive and release any rights in connection with such use, including any claim to compensation, invasion of privacy, right of publicity, or to misappropriation. The construction and application of Federation rules are governed by the laws of the State of New York, and any action instituted against the Federation must be filed in New York State. See GR908.4.

If not currently a USEF Active Competing member or Subscriber, I acknowledge that I will be enrolled for no cost as a USEF Fan and my USEF Fan Account will continue to annually automatically renew in USEF's sole discretion. Additionally, I acknowledge that the benefits of a USEF Fan are subject to change without notice. USEF may in its sole discretion, at any time, terminate my USEF Fan status. I acknowledge that I may opt out at any time by going to My USEF Dashboard or calling (859) 810-8733.

BY SIGNING BELOW, I AGREE that I have read, understand, and agree to be bound by all applicable Federation Bylaws, rules, and policies including the USEF Safe Sport Policy and Minor Athlete Abuse Prevention Policies (MAAPP) as published at www.usef.org, as amended from time to time, as well as all terms and provisions of this Prize List. If I am signing and submitting this Agreement electronically, I acknowledge that my electronic signature shall have the same validity, force and effect as if I affixed my signature by my own hand.

RIDER/DRIVER/HANDLER/VAULTER/LONGEUR (mandatory)

Signature: _____

Print Name: _____

TRAINER (mandatory)

Signature: _____

Print Name: _____

OWNER/AGENT (mandatory)

Signature: _____

Print Name: _____

COACH (if applicable)

Signature: _____

Print Name: _____

Parent/Guardian Signature: (Required if Rider/Driver/Handler/Vaultor/Longeur is a minor) _____

Print Parent//Guardian Name: _____ Emergency Contact Phone No. _____

Is Rider/Driver/Vaultor a U.S. Citizen: ___ Yes ___ No



WAIVER AND RELEASE OF LIABILITY, ASSUMPTION OF RISK AND INDEMNITY AGREEMENT

For and in consideration of United States Equestrian Federation, Inc. dba US Equestrian ("USEF") allowing me, the undersigned, to participate in any capacity (including as a rider, driver, handler, vaulter, longeur, lessee, owner, agent, coach, official, trainer or volunteer) in a USEF sanctioned, licensed or approved event or activity, including but not limited to equestrian clinics, practices, shows, competitions and related or incidental activities and ("USEF Event" or "USEF Events"); I, for myself, and on behalf of my spouse, children, heirs and next of kin, and any legal and personal representatives, executors, administrators, successors,, and assigns, hereby agree to and make the following contractual representations pursuant to this Agreement (the "Agreement"):

A. RULES AND REGULATIONS: I hereby agree that I have read, understand, and agree to be bound by all applicable Federation Bylaws, rules, and policies including the USEF Safe Sport Policy and Minor Athlete Abuse Prevention Policies (MAAPP) as published at www.usef.org, as amended from time to time.

B. ACKNOWLEDGMENT OF RISK: I knowingly, willingly, and voluntarily acknowledge the inherent risks associated with the sport of equestrian and know that horseback riding and related equestrian activities are inherently dangerous, and that participation in any USEF Event involves risks and dangers including, without limitation, the potential for serious bodily injury (including broken bones, head or neck injuries), sickness and disease (including communicable diseases), trauma, pain & suffering, permanent disability, paralysis and death; loss of or damage to personal property (including my mount & equipment) arising out of the unpredictable behavior of horses; exposure to extreme conditions and circumstances; accidents involving other participants, event staff, volunteers or spectators; contact or collision with other participants and horses, natural or manmade objects; adverse weather conditions; facilities issues and premises conditions; failure of protective equipment (including helmets); inadequate safety measures; participants of varying skill levels; situations beyond the immediate control of the USEF Event organizers and competition management; and other undefined, not readily foreseeable and presently unknown risks and dangers ("Risks").

EQUINE ACTIVITY LIABILITY ACT WARNING:

CAUTION: HORSEBACK RIDING AND EQUINE ACTIVITIES CAN BE DANGEROUS. RIDE AT YOUR OWN RISK.

Under the laws of most States, an equine activity sponsor or equine professional is not liable for any injury to, or the death of, a participant in equine activities resulting from the inherent risks of equine activities.

C. ASSUMPTION OF RISK: I understand that the aforementioned Risks may be caused in whole or in part or result directly or indirectly from the negligence of my own actions or inactions, the actions or inactions of others participating in the USEF Events, or the negligent acts or omissions of the Released Parties defined below, and I hereby voluntarily and knowingly assume all such Risks and responsibility for any damages, liabilities, losses, or expenses that I incur as a result of my participation in any USEF Events. I also agree to be responsible for any injury or damage caused by me, my horse, my employees or contractors under my direction and control at any USEF Event.

D. WAIVER AND RELEASE OF LIABILITY, HOLD HARMLESS AND INDEMNITY: In conjunction with my participation in any USEF Event, I hereby release, waive and covenant not to sue, and further agree to indemnify, defend and hold harmless the following parties: USEF, USEF Recognized Affiliate Associations, the United States Olympic & Paralympic Committee (USOPC), USEF clubs, members, Event participants (including athletes/riders, coaches, trainers, judges/officials, and other personnel), the Event owner, licensee, and competition managers; the promoters, sponsors, or advertisers of any USEF Event; any charity or other beneficiary which may benefit from the USEF Event; the owners, managers, or lessors of any facilities or premises where a USEF Event may be held; and all directors, officers, employees, agents, contractors, and volunteers of any of the aforementioned parties (**Individually and Collectively, the "Released Parties" or "Event Organizers"**), with respect to any liability, claim(s), demand(s), cause(s) of action, damage(s), loss, or expense (including court costs and reasonable attorney fees) of any kind or nature ("**Liability**") which may arise out of, result from, or relate in any way to my participation in the USEF Events, including claims for Liability caused in whole or in part by the negligent acts or omissions of the Released Parties.

E. COMPLETE AGREEMENT AND SEVERABILITY CLAUSE: This Agreement represents the complete understanding between the parties regarding these issues and no oral representations, statements or inducements have been made apart from this Agreement. If any provision of this Agreement is held to be unlawful, void, or for any reason unenforceable, then that provision shall be deemed severable from this Agreement and shall not affect the validity and enforceability of any remaining provisions.

I HAVE CAREFULLY READ THIS DOCUMENT IN ITS ENTIRETY, UNDERSTAND ALL OF ITS TERMS AND CONDITIONS, AND KNOW IT CONTAINS AN ASSUMPTION OF RISK, RELEASE AND WAIVER FROM LIABILITY, AS WELL AS A HOLD HARMLESS AND INDEMNIFICATION OBLIGATIONS.

By signing below, I (as the participant or as the Parent/Legal Guardian of the minor identified below) hereby accept and agree to the terms and conditions of this Agreement in connection with my (or the minor's) participation in any USEF Event. If, despite this Agreement, I, or anyone on my behalf or the minor's behalf, makes a claim for Liability against any of the Released Parties, I will indemnify, defend and hold harmless each of the Released Parties from any such Liabilities as the result of such claim.

The parties agree that this agreement may be electronically signed. The parties agree that the electronic signatures appearing on this agreement are the same as handwritten signatures for the purposes of validity, enforceability, and admissibility.

☐ RIDER/DRIVER/HANDLER/VAULTER/LONGEUR ☐ OWNER ☐ TRAINER ☐ OFFICIAL ☐ STAFF ☐ VOLUNTEER ☐ COACH (IF APPLICABLE)

Signature: _____ Date: _____ Print Name: _____

Parent/Guardian Signature: (Required if Rider/Driver/Handler/Vaulter/Longeur is a minor) _____ Date: _____

Print Parent//Guardian Name: _____ Emergency Contact Phone No. _____

2025 Dunmovin Recognized Show Series

RIDER RELEASE AND WAIVER OF LIABILITY

DUNMOVIN ENTERPRISES LLC

TO BE COMPLETED BY EACH RIDER. PLEASE READ CAREFULLY BEFORE SIGNING.

A. Rider Information

Rider Name (print): _____ (referred to herein as "Rider")

Address: _____
Street/City/State/Zip

Phone Number: _____ I am a Junior Rider (17 years of age or Younger) Yes: _____ No: _____

B. Activity Risk Classification

RIDER UNDERSTANDS THAT: Horseback riding is a hazardous activity containing numerous inherent, obvious and non-obvious risks that always present themselves in such activity, despite all safety precautions. Related injuries can be severe, resulting in more lasting residual effects than injuries from other activities. Horses are unpredictable and participation in activities in the presence of horses always involves an element of risk. Pursuant to Act 93 of 2005, the Pennsylvania Activity Immunity Act, "You assume the risk of equine activities pursuant to Pennsylvania Law."

C. Nature of Riding Horses

RIDER UNDERSTANDS THAT: No horse is a completely safe horse. Regardless of a horse's training or past experience, a horse may, without warning or any apparent cause, buck, bolt, stumble, rear, kick, run, stop short, fall, bite, make unpredictable movements, spook, jump obstacles, step on a person's foot/feet, push or shove a person, saddles, girths or bridles may loosen or break, all of which may cause Rider to fall or be jolted, resulting in property damage, personal injury, or death. DUNMOVIN ENTERPRISES LLC is not responsible for total or partial acts, occurrences, or elements of nature that can scare a horse or cause it to fall or react in any unsafe way.

D. Rider Responsibility

RIDER UNDERSTANDS THAT: Rider is in primary control of the horse and DUNMOVIN ENTERPRISES LLC is not responsible for Rider's actions or inactions. Rider is responsible for their own safety and that of an unborn child if Rider is pregnant. Pregnant persons should ride horses only under the advice of their physician.

E. Protective Equipment/Headgear Requirement

As a condition of riding any horse in the Adult Amateur Dressage Show, Rider is required by DUNMOVIN ENTERPRISES LLC to wear and utilized all protective clothing and equipment, including long pants, gloves, protective headgear and proper riding shoes with heels, at all times while mounting, riding, and dismounting horses. Rider's headgear must meet or exceed ASTM (American Society for Testing and Materials)/SEI (Safety Equipment Institute) standards for equestrian use and carry the SEI tag. The headgear and its harness must be secured, properly fitted and fastened at all times while mounting, riding, and dismounting horses. If Rider is in violation of this requirement at any time, Rider must immediately discontinue riding until such headgear is properly in place.

Closed toe shoes that cover the whole foot are required by all persons on the horse facilities, at all times when working with or around horses. Rider is responsible for ensuring all their spectators and guests abide by this rule if they come within 6 feet of a horse.

F. Property

RIDER AGREES THAT: DUNMOVIN ENTERPRISES LLC is not responsible for lost or stolen personal property of any kind, including saddles, and any other item of value. Rider acknowledges it is their responsibility to secure and insure their personal property.

G. Dunmovin's Use of My Name and Image

I understand that DUNMOVIN ENTERPRISES LLC may take photos or videos of Rider. Rider consents to the use by DUNMOVIN ENTERPRISES LLC of Rider's image, voice, name, and stories (collectively, "Materials"), in DUNMOVIN ENTERPRISES LLC's digital and print promotional, fundraising, educational, and other communications. DUNMOVIN ENTERPRISES LLC may use the Materials without obtaining Rider's approval or paying Rider for such use. I grant DUNMOVIN ENTERPRISES LLC all copyrights in and waive any legal claims relating to the Materials, including those relating to copyright, rights of publicity or privacy, or defamation, or arising from any distortion, blurring, or alteration that may occur in the making, editing, or use of the Materials.

H. Indemnification and Liability Release – PLEASE READ VERY CAREFULLY

RIDER AGREES THAT: In consideration of DUNMOVIN ENTERPRISES LLC allowing Rider's participation in the Adult Amateur Dressage Show and allowing Rider's guests and/or spectators on the show grounds, I agree for myself and on behalf of my, heirs, administrators, personal representatives or assigns, shall forever save, hold harmless, defend, and indemnify DUNMOVIN ENTERPRISES LLC (doing business under its own name or any other name), its owners, affiliates, members, insurers, employees, assigns, and others acting on its behalf (each a "**Released Party**"), from any and all claims, liabilities, demands, suits, damages, costs, expenses and causes of action (each, a "**Claim**"), including the negligence of a Released Party, whether the same be known or unknown, foreseen or unforeseen, anticipated or unanticipated, economic or non-economic, arising out of Rider's or their guests and spectators use of, or presence upon the show grounds property where Rider participates in the equine activities, the facilities or horses. Rider shall not bring any claims against any Released Party resulting from or arising out of any loss, damage, injury, loss of life or property damage, sustained by Rider or any of Rider's guests or spectators arising out of, or presence upon, the property where the equine activities are held, the facilities or horses.

I. Governing Law

RIDER AGREES THAT: This Release and Waiver of Liability is non-assignable and non-transferable, and shall be governed by and construed in accordance with the laws of the Commonwealth of Pennsylvania, Chester County, without regard to conflicts of laws principles. In the event that any provision of this Release and Waiver of Liability shall be unenforceable or invalid under any applicable law or be so held by applicable court state decision, such unenforceability or invalidity shall not render this whole Release and Waiver of Liability unenforceable or invalid as a whole.

RIDER STATEMENT OF AWARENESS

I, the undersigned Rider, being of sound mind and not under the influence of alcohol, drugs or other intoxicants, have read and understand the foregoing Release and Waiver of Liability. I further attest that all facts stated concerning Rider are true and accurate.

Signature of Rider: *(18 years of age or older)*

Or

Parent: *(If rider is 17 years of age or younger)*

Date: _____

ATTENTION COMPETITORS

Each competitor is responsible for supplying management with correct applicable numbers (USDF and USEF) for horse, owner, rider, and trainer, before the day(s) of the competition.

The scores of competitors who fail to supply correct numbers may not be counted toward national awards.

USEF Membership Statement

Life, senior active and junior active members shall be eligible to participate in all classes at Regular Competitions, Eventing Competitions at the Modified Level or above and Combined Driving Competitions at the Advanced Level, Dressage, Reining and Vaulting Competitions and Endurance Rides. A non-member may participate as a handler, rider, driver, owner, lessee, or agent, at Regular Competitions, Eventing Competitions, Dressage Competitions, Reining Competitions and Combined Driving Competitions upon payment of a Show Pass fee. Participants in the following classes are exempted from the Requirements of this rule: 1) leadline; 2) exhibitions; 3) games and races; 4) classes for 4-H members; 5) walk trot and academy classes (academy classes are classes limited to horses used regularly in a lesson program); 6) USDF introductory level tests, pas de deux and quadrille classes; 7) assistant handlers in Dressage Sport Horse Breeding classes

USEF Motorized Vehicle Statement

Minors who do not have a valid driver's license which allows them to operate a motorized vehicle in the state in which they reside will not be permitted to operate a motorized vehicle of any kind, including, but not limited to, golf carts, motorcycles, scooters, or farm utility vehicles, on the competition grounds of licensed competitions. Minors who have a valid temporary license may operate the above described motorized vehicles as long as they are accompanied by an adult with a valid driver's license. The parent/legal guardian or individual who signs the entry blank as a parent or guardian of a minor operating a motorized vehicle in violation of this rule are solely responsible for any damages, claims, losses or actions resulting from that operation. Violations of this rule will be cause for penalties against those responsible for the child committing the offense. Wheelchairs and other mobility assistance devices for individuals with disabilities are exempt from this rule. The unsafe use of personal electronic transport devices, as determined by the competition officials and management in their sole discretion, that do not require a driver's license to operate, including but not limited to segways, hover boards, and single wheeled scooters is prohibited on competition grounds. Operating such devices in areas where people gather may be deemed "unsafe use" if there is a risk of harm to others. If the operator of the device is a minor, the parent/legal guardian or individual who signs the entry blank as a parent or guardian of a minor operating the device in violation of this rule is accountable and may be subject to penalties. Wheelchairs and other mobility assistance devices for individuals with disabilities are exempt from this rule.

Warning: Under Pennsylvania law an equine professional and equine activity sponsor is not liable for an injury to or death of a participant in equine activities resulting from the inherent risks of equine activities.

BRIDLE NUMBERS MUST BE WORN AT ALL TIMES ON THE SHOW GROUNDS.

Hold Harmless Clause:

Understanding that horse sports may be hazardous and dangerous, even leading to permanent injury or death, each owner, rider, spectator, and other participant assumes any and all risk of loss or injury and agrees to hold harmless, regardless of negligent acts or omissions Dunmovin, Second Century LLC, the show management, show committee, and all horse show personnel.

Protective Headgear:

From the time horses are officially admitted to the competition grounds by competition management, anyone mounted on a horse at any time on the competition grounds, including non-competing riders, riders on non-competing horses, mounted participants in exhibition classes and those competing in all classes and tests, including Para-Equestrian tests, must wear protective headgear as defined by this rule and otherwise in compliance with GR801. Any rider violating this rule at any time must immediately be prohibited from further riding until such headgear is properly in place. Protective headgear is defined as a riding helmet which meets or exceeds ASTM (American Society for Testing and Materials)/SEI (Safety Equipment Institute) standards for equestrian use and carries the SEI tag. The harness must be secured and properly fitted. (GR120.6)

CONDUCT OF SHOW:

All standard USEF Rules will apply. Please refer to Standard Rules listed in Omnibus or your USEF Rulebook. Show Management reserves the right to limit entries, add or divide classes, to add or substitute judges, to cancel awards and prizes and/or make whatever changes are required by circumstances to the competition specifications listed herein. Show Management reserves the right to cancel classes insufficiently filled and to refuse or require withdrawal of an entry for cause deemed sufficient by Show Management.

USDF Statement on Animal Welfare

The United States Dressage Federation, Inc. (USDF), a federation of individual members and over 100 independent organizations throughout the United States, supports the concept of ethical treatment of animals.

Dressage is a classical method of training horses, based upon the horse's natural responses, as carried out in a gradual, planned program during which the horse's athletic abilities are improved in a systematic manner. As a result, the horse becomes capable, comfortable, and responsive in partnership with the rider without the use of force. Dressage competition at various levels of achievement is the ultimate test of the training program to determine whether the desired harmony between horse and rider has been achieved.

The rules pertaining to dressage competition prohibit the use of artificial appliances, training aids, and drugs, which would force the horse to submit. Instead, the emphasis is upon training and a cooperative partnership with the rider. Major competitions are carefully monitored to assure that there is no unnecessary force or harshness displayed.

Unlike other horse sports in which horses enter training at a relatively immature state, dressage training is usually not seriously begun until the horse is three or four. The top levels of achievement require five or more years of progressive training and it is not unusual to see horses in international competition in their late teens. This, in itself, places a premium on good care and soundness throughout the horse's life.

While supporting the concept of animal welfare in its broadest form, the United States Dressage Federation, Inc., also recognizes that it is unrealistic to ascribe human emotions and responses to the horse which in its wild state is a creature of flight, living a hard and precarious existence. Under domestication, the horse is assured of ample food, water, and shelter, as well as protection against infectious diseases and damaging parasites, thus leading a longer and healthier life with a high rate of survival.

As an educational organization, USDF has numerous programs, which teach people how to pursue the accepted, humane training methods. A program of certifying instructors also emphasizes protecting the horse's welfare in pursuit of dressage training.

United States Dressage Federation
4051 Iron Works Parkway, Lexington, KY 40511
Phone: 859-971-2277, Fax: 859-971-7722, usdressage@usdf.org

USEF Competition Name:

USEF#:

Competition Division(s) and Rating(s):



MAAPP

MINOR ATHLETE ABUSE PREVENTION

LEARN ABOUT MAAP POLICIES



Safe Sport Training



Local Travel



One-On-One Interactions



Social Media & Electronic Communications



Read about these & more at usef.org/MAAPP

REPORT MAAP POLICY VIOLATIONS



usef.org/safe-sport/reporting

859-225-6915 or Text Anonymously 855-682-8733



U.S. CENTER FOR
SAFESPORT™

USDF Membership Benefits: USDF is dedicated to education, the recognition of achievement, and promotion of dressage. For details on member benefits, including educational programs, awards, and other opportunities, refer to the *USDF Member Guide* or the USDF website at www.usdf.org.

**This
competition
is recognized
by USDF
for 2025**

Membership Requirements for USEF-licensed/USDF-recognized Competitions: Owners and riders, including foreign riders and owners who are not residents of the US, wishing to participate in a USEF-licensed/USDF-recognized competition as a rider or owner/lessee, must have either a USDF Group Membership (GM), Participating Membership (PM), or have a USDF Non-Member (NM) identification number and pay the USDF Non-Member (NM) fee. (Note: USDF Business Members can own horses but cannot compete as riders with their USDF Business Membership.)

Horses competing at USEF-licensed/USDF-recognized competitions must have either a USDF Horse Identification (HID) number or a USDF Lifetime Horse Registration (LHR). Proper credentials or verification certificates must be presented to the competition secretary.

Riders and owners wishing to participate in a USEF-licensed/USDF-recognized competition, and not able to present the competition secretary with verification of a USDF membership or NM identification, and USDF LHR or USDF HID, must complete a USDF Competition Affidavit Form and pay the \$5 affidavit filing fee. A copy of a completed affidavit form from another competition may also be used for verification purposes for up to 60 days. (Exception: Affidavits cannot be used at Great American Insurance Group/USDF Regional Dressage Championships.)

Exceptions:

- Horses competing only in Individual Breed Classes (IBCs) at DSHB competitions, sires and dams of horses in DSHB group classes, where those sires or dams are not actually competing in the same competition, horses competing only in breed restricted dressage or DSHB classes at Regular Competitions (e.g. all Arabian, all Friesian, or all Morgan classes), or in USDF Introductory Level tests, pas de deux or quadrille, are exempt from this requirement. Also exempt are horses ridden in leadline, exhibitions, games and races, classes for 4-H members, walk-trot, academy, and opportunity classes.
- Riders and owners/lessees competing only in classes which are exempt from the USDF HID requirements are also exempt from the USDF NM identification number and NM fee requirements. Also exempt are handlers of horses competing in DSHB In-Hand or Group classes.

Memberships Defined

Participating Membership (PM): A membership issued to an individual directly by USDF. The membership year is December 1 through November 30. PMs are available for 1-year (\$100), 5-years (\$400), or life (\$2,000). A USDF Youth Participating Membership (YPM) is available for individuals who have not reached their 21st birthday by December 1 of the current membership year (\$80). A PM allows the member to compete at USEF-licensed/USDF-recognized competitions and to participate as a rider and/or owner/lessee for all Adequan®/USDF Year-End Awards and the Great American Insurance Group/USDF Regional Dressage Championship program.

Group Membership (GM): A membership issued to an individual by USDF when the member name and dues are submitted to USDF through an affiliate Group Member Organization (GMO). The GM year begins December 1 and ends November 30. A GM allows the member to compete at USEF-licensed/USDF-recognized competitions and participate in the USDF Rider Awards Program.

Business Membership (BM): A membership that runs December 1 through November 30 and is issued to a business or organization directly by USDF. The USDF BM (\$280) offers a wider variety of advertising benefits. BMs satisfy requirements of horse ownership only.

Non-Member (NM) Identification Number: For each USDF NM owner/lessee and USDF NM rider there will be a USDF NM fee of \$55 per competition that must be collected by the show secretary and submitted to USDF, along with the USDF Report of Fees document and the \$5 affidavit fee and Competition Affidavit Form if the person cannot provide a copy of their USDF NM card. Owners/lessees or riders exempt from the NM number requirements are also exempt from paying the USDF NM fee. If there are multiple owners of a horse and all are NMs, only one of the owners must pay the NM fee. If the horse has at least one owner who is a current USDF PM, GM, or BM there is no NM fee assessed. Competition management will be invoiced for all applicable USDF NM fees not received with the USDF post-competition paperwork, along with a report listing all USDF NMs. Competition management is then required to submit the NM fees within 30 days to the USDF. An individual with a USDF NM identification number is not eligible for any USDF membership benefits. Once a USDF NM number has been assigned, a USDF NM card can be obtained from the USDF website.

Horse Identification (HID) Number: A one-time tracking number for horses (\$45). Scores earned by a horse with an HID number will be recorded but will NOT be counted towards Adequan®/USDF Year-End Awards. A horse with an HID number is not eligible to compete in Great American Insurance Group/USDF Regional qualifying or championship classes. An HID number can be upgraded to a Lifetime Horse Registration (LHR) for a fee of \$95. If a horse has a USDF LHR it does not need an HID number. An HID number is a one-time fee that does not need to be renewed.

Lifetime Horse Registration (LHR): A horse with an LHR (\$140) is eligible for Adequan®/USDF Year-End Awards, and eligible to compete in Great American Insurance Group/USDF Regional qualifying and championship classes, assuming requirements for the owner and rider are met. If a horse has an LHR it does not need an HID number. An LHR does not need to be renewed.

How to Join USDF

Applications for USDF Participating Membership (PM), Business Membership (BM), Horse Identification (HID) number, and Lifetime Horse Registration (LHR) may be found in the following locations:

- On the USDF website: www.usdf.org. You can submit the application online or download the form.
- In the show office at USEF-licensed/USDF-recognized competitions classified by USEF as Dressage Competitions, and Regular Competitions which are open to all breeds.
- By calling or writing the USDF office at (859) 971-2277, 4051 Iron Works Parkway, Lexington, KY 40511

The effective date of membership is the date the form and correct fees are received in the USDF office or, if applying at a competition, the date accepted by the competition secretary, provided the application is signed and dated by the competition secretary, member, and/or horse owner on that same day.

Show Grounds

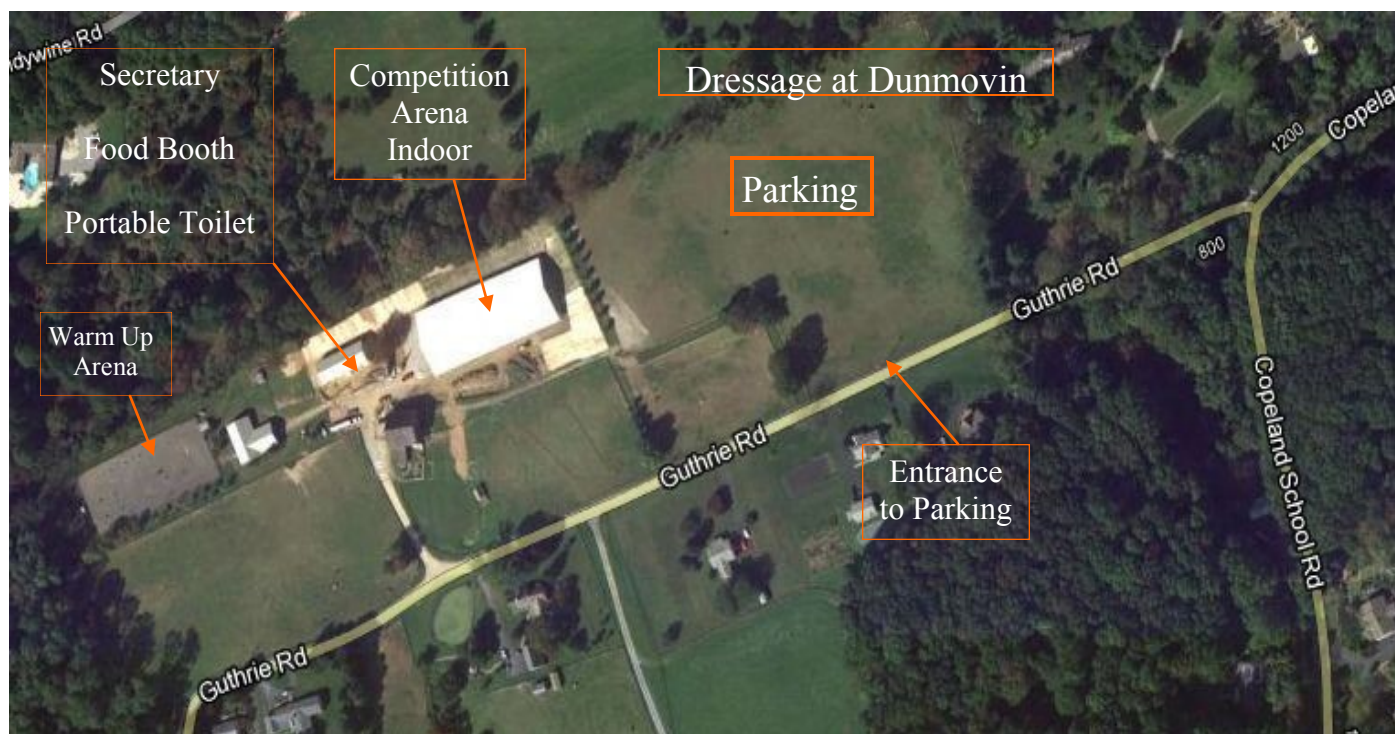

Directions

825 Guthrie Rd. West Chester, PA 19380

The directions below are the most straight forward ways to our Farm. Big rigs will not be able to make left hand turn off of Copeland Rd. onto Guthrie Rd. This is impossible. The other roads around the farm are true small country roads. Please take this into consideration when using your GPS. The directions have also kept you away from low underpasses.

From the South: 202 North to Boot Rd Exit. Go West (Left) on Boot Rd. At the intersection of Boot Road & Route 100, go straight thru staying on Boot Rd. 1.7 miles, turn left onto Copeland Road, go .6 miles, turn right onto Guthrie Road. Show Grounds will be on the right....parking in the field.

From the North: Pottstown Pike South (Route 100) to Boot Rd. Go West (right) on Boot Rd. Travel west for 1.7 miles, turn left onto Copeland Road, go .6 miles, turn right onto Guthrie Road. Show Grounds will be on the right....parking in the field.

From the West: Route 30 by pass to the Pottstown Pike exit. Go South (right) on Pottstown Pike to Boot Rd. Go West (right) on Boot Rd. Travel west for 1.7 miles, turn left onto Copeland Road, go .6 miles, turn right onto Guthrie Road. Show Grounds will be on the right....parking in the field.

From the East: 202 South to the Route 30 by pass East to the Pottstown Pike(Route 100) exit. Go South (Left) on Pottstown Pike (Route 100) to Boot Rd. Go West (right) on Boot Rd. Travel west for 1.7 miles, turn left onto Copeland Road, go .6 miles, turn right onto Guthrie Road. Show Grounds will be on the right....parking in the field.